

# Contents

- 1 USING OSCAR TO UPDATE LCM (1754A1X, 1754A2X) FIRMWARE..... 1
- 2 CHANGE HISTORY FOR EMERSON\_FW\_LCM8\_LCM16\_1.2.40.00 ..... 3
  - 2.1 ENHANCEMENTS..... 3
  - 2.2 PROBLEMS FIXED ..... 3
- 3 UPDATE PROCEDURE..... 4
  - 3.1 4.1 LCM8, LCM16, REFER LCM8, 16 INSTALLATION AND USER GUIDE ..... 4
  - 3.2 4.2 GCM16, GCM32, REFER TO GCM16, 32 INSTALLATION AND USER GUIDE ..... 4
- 4 NOTICES..... 4
  - 4.1 TRADEMARKS ..... 5

## 1 USING OSCAR TO UPDATE LCM (1754A1X, 1754A2X) FIRMWARE

Visit <http://www.ibm.com/support/> and download the latest FLASH firmware from Lenovo. Save the FLASH upgrade file to the appropriate directory on the TFTP server.

1. Press **Print Screen** to launch the OSCAR interface. The Main dialog box appears.

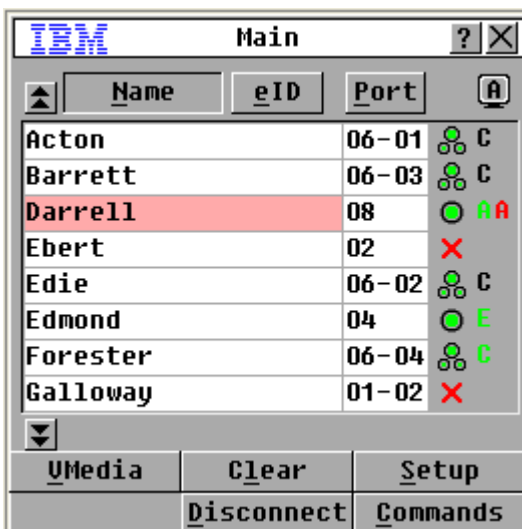

2. Click on Commands. The Commands dialog box appears.

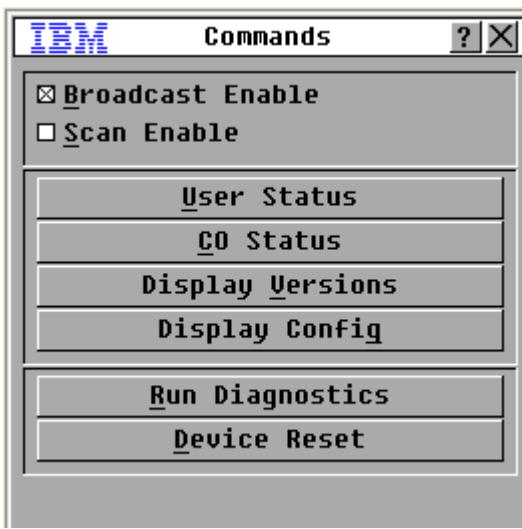

3. Click Display Versions

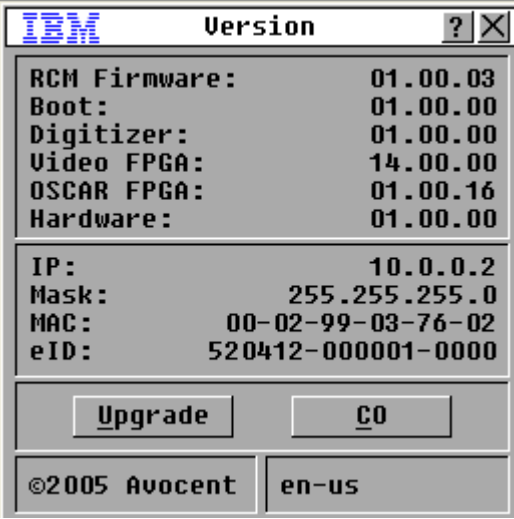

4. Click Upgrade. Type in the IP Address of the TFTP server where you have stored the firmware file. Type in the filename.

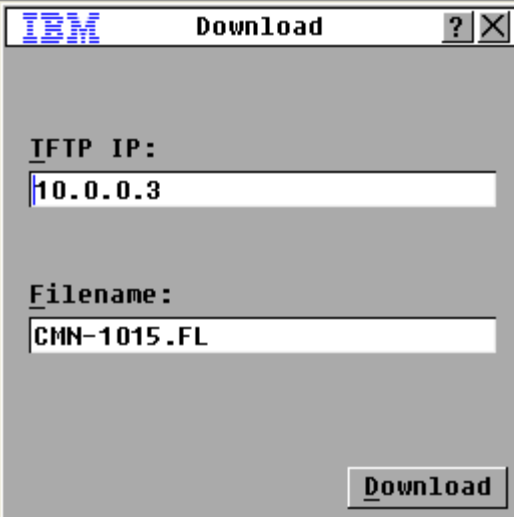

5. Click Download. When the firmware upgrade is complete, the LCM will reboot.



## 2 CHANGE HISTORY FOR EMERSON\_FW\_LCM8\_LCM16\_1.2.40.00

### 2.1 ENHANCEMENTS

Version 1.2.40.00

- 1.10 OpenSSL has been updated for "POODLE"
- 1.9 Increased the length of the public key used in the SSL certificate from 512 bits to 1024 bits
- 1.8 Improved product security

Version 1.2.39.00

None

Version 1.2.38.00

There are no enhancements in this version

There are no enhancements in this version

Version 1.2.37.00

- 1.7 Added support for IBM VCO3
- 1.6 Updated "Go Digital" images in On-Board-Web-Interface (OBWI)
- 1.5 Updated Trap MIB to have consistent IBM naming convention

Version 1.2.32.00

1.4 There are no enhancements in the version

Version 1.2.30.00

1.3 There are no enhancements in the version

Version 1.2.29.00

1.2 There are no enhancements in the version

Version 1.2.27.00

1.1 - Initial release.

---

### 2.2 PROBLEMS FIXED

Version 1.2.40.00

2.13 OpenSSL has been updated for "POODLE"

Version 1.2.39.00

- 2.12 Fixed Java viewer security warnings for Java 1.7 update 51
- 2.11 Fixes for IBM VCO3: Correctly report milliamps usage and keyboard country code in the USB descriptor.

Version 1.2.38.00

2.10 Fixed shaky video during POST "System Initializing" on IBM System x3650/x3250 from a remote video session.

2.9 Fixed Virtual Media functionality when set to USB 1.1 speed for VCO3 Cable.

2.8 Fixed DSView KVM Session timeout, when starting a KVM session for the 1st time after adding the IBM LCM8/16 to DSView.

Version 1.2.37.00

2.7 Fix for license key and launching Java video viewer issues with Chrome/Safari browsers.

2.6 Fix for black/flickering OSCAR screen when switching between servers.

Version 1.2.32.00

2.5 The mu key doesn't work on the Japanese UltraNav keyboards. The LCM did not properly map the Mu key when converting USB key codes to internal keyboard events.

Version 1.2.30.00

2.4 Fix for nonfunctional ACI port in Version 1.2.29

Version 1.2.29.00

2.3 - Yen and slash keys on Japanese keyboard do not work when connected to LCM8 or LCM16

2.2 - Shifted video with IBM x3650 server and IBM LCD tray.

Version 1.2.27.00

2.1 - Initial release.

## 3 UPDATE PROCEDURE

### 3.1 LCM8, LCM16, REFER LCM8, 16 INSTALLATION AND USER GUIDE

<http://www.ibm.com/support/entry/portal/docdisplay?Indocid=MIGR-5085151>

### 3.2 GCM16, GCM32, REFER TO GCM16, 32 INSTALLATION AND USER GUIDE

<http://www.ibm.com/support/entry/portal/docdisplay?Indocid=MIGR-5083733>

## 4 NOTICES

Lenovo may not offer the products, services, or features discussed in this document in all countries. Consult your local Lenovo representative for information on the products and services currently available in your area. Any reference to a Lenovo product, program, or service is not intended to state or imply that only that Lenovo product, program, or service may be used. Any functionally equivalent product, program, or service that does not infringe any Lenovo intellectual property right may be used instead. However, it is the user's responsibility to evaluate and verify the operation of any other product, program, or service.

Lenovo may have patents or pending patent applications covering subject matter described in this document. The furnishing of this document does not give you any license to these patents. You can send license inquiries, in writing, to:

Lenovo (United States), Inc.  
1009 Think Place - Building One  
Morrisville, NC 27560  
U.S.A.  
Attention: Lenovo Director of Licensing

LENOVO PROVIDES THIS PUBLICATION "AS IS" WITHOUT WARRANTY OF ANY KIND, EITHER EXPRESS OR IMPLIED, INCLUDING, BUT NOT LIMITED TO, THE IMPLIED WARRANTIES OF NON-INFRINGEMENT, MERCHANTABILITY OR FITNESS FOR A PARTICULAR PURPOSE. Some jurisdictions do not allow disclaimer of express or implied warranties in certain transactions, therefore, this statement may not apply to you.

This information could include technical inaccuracies or typographical errors. Changes are periodically made to the information herein; these changes will be incorporated in new editions of the publication.

Lenovo may make improvements and/or changes in the product(s) and/or the program(s) described in this publication at any time without notice.

The products described in this document are not intended for use in implantation or other life support applications where malfunction may result in injury or death to persons. The information contained in this document does not affect or change Lenovo product specifications or warranties. Nothing in this document shall operate as an express or implied license or indemnity under the intellectual property rights of Lenovo or third parties. All information contained in this document was obtained in specific environments and is presented as an illustration. The result obtained in other operating environments may vary.

Lenovo may use or distribute any of the information you supply in any way it believes appropriate without incurring any obligation to you.

Any references in this publication to non-Lenovo Web sites are provided for convenience only and do not in any manner serve as an endorsement of those Web sites. The materials at those Web sites are not part of the materials for this Lenovo product, and use of those Web sites is at your own risk.

Any performance data contained herein was determined in a controlled environment. Therefore, the result obtained in other operating environments may vary significantly. Some measurements may have been made on development-level systems and there is no guarantee that these measurements will be the same on generally available systems. Furthermore, some measurements may have been estimated through extrapolation. Actual results may vary. Users of this document should verify the applicable data for their specific environment.

## **4.1 TRADEMARKS**

Lenovo, the Lenovo logo, BladeCenter, DPI, IntelliStation, iDataPlex, System x, ThinkServer, and the ThinkServer logo are trademarks of Lenovo in the United States, other countries, or both.

Other company, product or service names may be trademarks or service marks of others.